

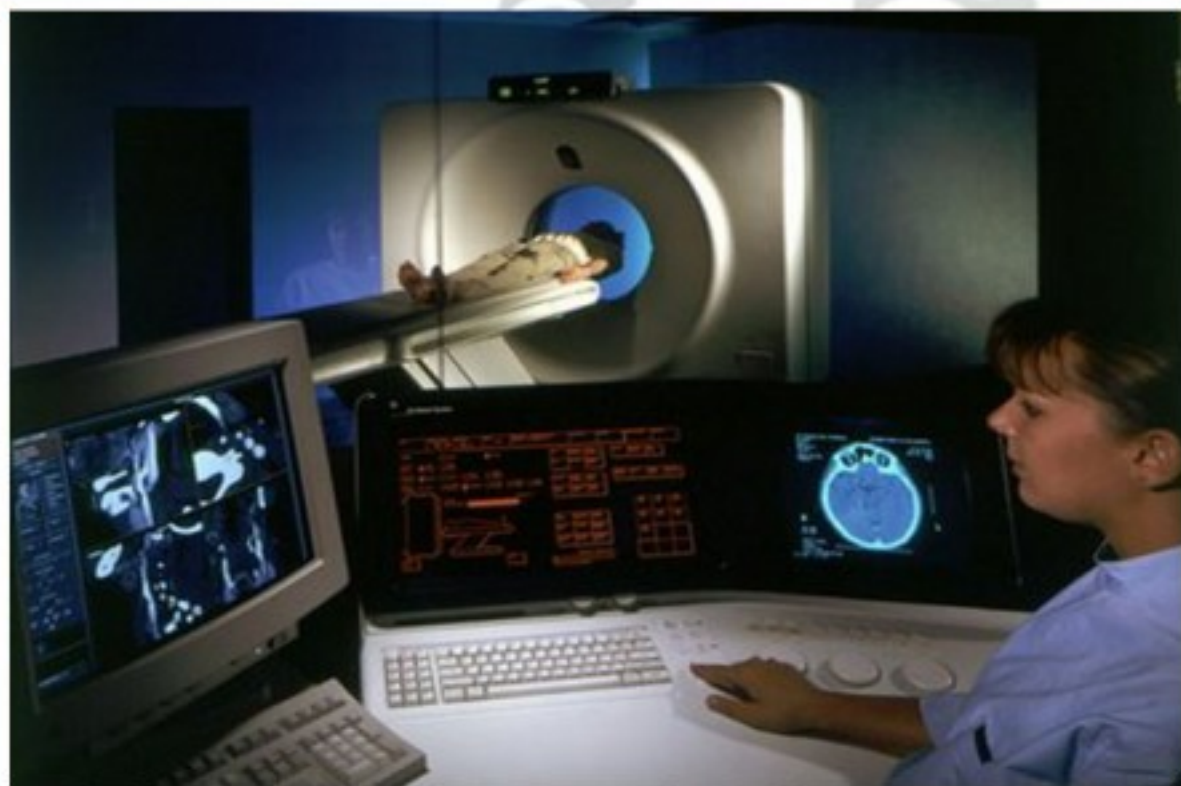

# ONAPI

OFICINA NACIONAL DE LA PROPIEDAD INDUSTRIAL

SECRETARIA DE ESTADO DE INDUSTRIA Y COMERCIO



*Recopilación, Publicación correspondiente a Junio  
"1997"*

**OFICINA PRINCIPAL**  
Av. Los Próceros No. 11  
Santo Domingo  
Tel.: 809-567-7474  
Fax: 809-732-7758

**SANTIAGO DE LOS  
CABALLEROS**  
Av. Estrella Sachalá  
Edif. Antonio Guzmán Fernández  
Tel.: 809-582-4059  
Fax: 809-583-6437

**MUNICIPIO STO. DGO. ESTE**  
Km. 8 1/2, Cam. Meña,  
Plaza Walmart, Local 2A  
Tels.: 809-596-3129  
809-786-5266  
809-786-5782  
Fax: 809-596-5836

**CONTACTEVOS:**  
Línea de atención al usuario  
809-732-4447  
Desde el interior sin cargo  
1-809-200-0572



**ONAPI**  
OFICINA NACIONAL  
DE LA PROPIEDAD INDUSTRIAL

6 *Boletín de Ciencias y Profesiones del Instituto Nacional de Estadística*

ESTADÍSTICA GUBERNAMENTAL

ESTADÍSTICA GUBERNAMENTAL



Este boletín es propiedad del INEC y es distribuido en calidad de préstamo a los interesados. Los interesados en obtenerlo deben dirigirse al INEC para solicitarlo. Este boletín es distribuido en forma gratuita a los interesados que lo soliciten. Este boletín es distribuido en forma gratuita a los interesados que lo soliciten.





No.	Author(s)	Title	Page(s)
1	...	...	...
2	...	...	...
3	...	...	...
4	...	...	...
5	...	...	...
6	...	...	...
7	...	...	...
8	...	...	...
9	...	...	...
10	...	...	...
11	...	...	...
12	...	...	...
13	...	...	...
14	...	...	...
15	...	...	...
16	...	...	...
17	...	...	...
18	...	...	...
19	...	...	...
20	...	...	...
21	...	...	...
22	...	...	...
23	...	...	...
24	...	...	...
25	...	...	...
26	...	...	...
27	...	...	...
28	...	...	...
29	...	...	...
30	...	...	...
31	...	...	...
32	...	...	...
33	...	...	...
34	...	...	...
35	...	...	...
36	...	...	...
37	...	...	...
38	...	...	...
39	...	...	...
40	...	...	...
41	...	...	...
42	...	...	...
43	...	...	...
44	...	...	...
45	...	...	...
46	...	...	...
47	...	...	...
48	...	...	...
49	...	...	...
50	...	...	...
51	...	...	...
52	...	...	...
53	...	...	...
54	...	...	...
55	...	...	...
56	...	...	...
57	...	...	...
58	...	...	...
59	...	...	...
60	...	...	...
61	...	...	...
62	...	...	...
63	...	...	...
64	...	...	...
65	...	...	...
66	...	...	...
67	...	...	...
68	...	...	...
69	...	...	...
70	...	...	...
71	...	...	...
72	...	...	...
73	...	...	...
74	...	...	...
75	...	...	...
76	...	...	...
77	...	...	...
78	...	...	...
79	...	...	...
80	...	...	...
81	...	...	...
82	...	...	...
83	...	...	...
84	...	...	...
85	...	...	...
86	...	...	...
87	...	...	...
88	...	...	...
89	...	...	...
90	...	...	...
91	...	...	...
92	...	...	...
93	...	...	...
94	...	...	...
95	...	...	...
96	...	...	...
97	...	...	...
98	...	...	...
99	...	...	...
100	...	...	...

LISTA DE LA FERIA ANONIMA

1	...
2	...
3	...
4	...
5	...
6	...
7	...
8	...
9	...
10	...
11	...
12	...
13	...
14	...
15	...
16	...
17	...
18	...
19	...
20	...
21	...
22	...
23	...
24	...
25	...
26	...
27	...
28	...
29	...
30	...
31	...
32	...
33	...
34	...
35	...
36	...
37	...
38	...
39	...
40	...
41	...
42	...
43	...
44	...
45	...
46	...
47	...
48	...
49	...
50	...
51	...
52	...
53	...
54	...
55	...
56	...
57	...
58	...
59	...
60	...
61	...
62	...
63	...
64	...
65	...
66	...
67	...
68	...
69	...
70	...
71	...
72	...
73	...
74	...
75	...
76	...
77	...
78	...
79	...
80	...
81	...
82	...
83	...
84	...
85	...
86	...
87	...
88	...
89	...
90	...
91	...
92	...
93	...
94	...
95	...
96	...
97	...
98	...
99	...
100	...

101	...
102	...
103	...
104	...
105	...
106	...
107	...
108	...
109	...
110	...
111	...
112	...
113	...
114	...
115	...
116	...
117	...
118	...
119	...
120	...
121	...
122	...
123	...
124	...
125	...
126	...
127	...
128	...
129	...
130	...
131	...
132	...
133	...
134	...
135	...
136	...
137	...
138	...
139	...
140	...
141	...
142	...
143	...
144	...
145	...
146	...
147	...
148	...
149	...
150	...

151	...
152	...
153	...
154	...
155	...
156	...
157	...
158	...
159	...
160	...
161	...
162	...
163	...
164	...
165	...
166	...
167	...
168	...
169	...
170	...
171	...
172	...
173	...
174	...
175	...
176	...
177	...
178	...
179	...
180	...
181	...
182	...
183	...
184	...
185	...
186	...
187	...
188	...
189	...
190	...
191	...
192	...
193	...
194	...
195	...
196	...
197	...
198	...
199	...
200	...

Tabla 20. A. Pruebas de rendimiento

Prueba	Resultado
1	...
2	...
3	...
4	...
5	...
6	...
7	...
8	...
9	...
10	...
11	...
12	...
13	...
14	...
15	...
16	...
17	...
18	...
19	...
20	...
21	...
22	...
23	...
24	...
25	...
26	...
27	...
28	...
29	...
30	...
31	...
32	...
33	...
34	...
35	...
36	...
37	...
38	...
39	...
40	...
41	...
42	...
43	...
44	...
45	...
46	...
47	...
48	...
49	...
50	...
51	...
52	...
53	...
54	...
55	...
56	...
57	...
58	...
59	...
60	...
61	...
62	...
63	...
64	...
65	...
66	...
67	...
68	...
69	...
70	...
71	...
72	...
73	...
74	...
75	...
76	...
77	...
78	...
79	...
80	...
81	...
82	...
83	...
84	...
85	...
86	...
87	...
88	...
89	...
90	...
91	...
92	...
93	...
94	...
95	...
96	...
97	...
98	...
99	...
100	...

Tabla 20. B. Pruebas de rendimiento

1	...
2	...
3	...
4	...
5	...
6	...
7	...
8	...
9	...
10	...
11	...
12	...
13	...
14	...
15	...
16	...
17	...
18	...
19	...
20	...
21	...
22	...
23	...
24	...
25	...
26	...
27	...
28	...
29	...
30	...
31	...
32	...
33	...
34	...
35	...
36	...
37	...
38	...
39	...
40	...
41	...
42	...
43	...
44	...
45	...
46	...
47	...
48	...
49	...
50	...
51	...
52	...
53	...
54	...
55	...
56	...
57	...
58	...
59	...
60	...
61	...
62	...
63	...
64	...
65	...
66	...
67	...
68	...
69	...
70	...
71	...
72	...
73	...
74	...
75	...
76	...
77	...
78	...
79	...
80	...
81	...
82	...
83	...
84	...
85	...
86	...
87	...
88	...
89	...
90	...
91	...
92	...
93	...
94	...
95	...
96	...
97	...
98	...
99	...
100	...

Tabla 20. C. Pruebas de rendimiento

1	...
2	...
3	...
4	...
5	...
6	...
7	...
8	...
9	...
10	...
11	...
12	...
13	...
14	...
15	...
16	...
17	...
18	...
19	...
20	...
21	...
22	...
23	...
24	...
25	...
26	...
27	...
28	...
29	...
30	...
31	...
32	...
33	...
34	...
35	...
36	...
37	...
38	...
39	...
40	...
41	...
42	...
43	...
44	...
45	...
46	...
47	...
48	...
49	...
50	...
51	...
52	...
53	...
54	...
55	...
56	...
57	...
58	...
59	...
60	...
61	...
62	...
63	...
64	...
65	...
66	...
67	...
68	...
69	...
70	...
71	...
72	...
73	...
74	...
75	...
76	...
77	...
78	...
79	...
80	...
81	...
82	...
83	...
84	...
85	...
86	...
87	...
88	...
89	...
90	...
91	...
92	...
93	...
94	...
95	...
96	...
97	...
98	...
99	...
100	...

[Illegible text block containing a list of names and associated data, possibly a roster or index. The text is extremely faint and difficult to read.]

[Illegible text block, possibly a continuation of the list or a separate section. The text is extremely faint and difficult to read.]

[Illegible text block, possibly a continuation of the list or a separate section. The text is extremely faint and difficult to read.]

**INCOME TAX RETURN**

**NAME** \_\_\_\_\_

**ADDRESS** \_\_\_\_\_

**CITY** \_\_\_\_\_

**STATE** \_\_\_\_\_

**ZIP** \_\_\_\_\_

**SSN** \_\_\_\_\_

**FILE NO.** \_\_\_\_\_

**DATE** \_\_\_\_\_

**PREPARED BY** \_\_\_\_\_

**FORM 1041-10 (REV. 1-78)**

**INCOME TAX RETURN**

**NAME** \_\_\_\_\_

**ADDRESS** \_\_\_\_\_

**CITY** \_\_\_\_\_

**STATE** \_\_\_\_\_

**ZIP** \_\_\_\_\_

**SSN** \_\_\_\_\_

**FILE NO.** \_\_\_\_\_

**DATE** \_\_\_\_\_

**PREPARED BY** \_\_\_\_\_

**FORM 1041-10 (REV. 1-78)**

**INCOME TAX RETURN**

**NAME** \_\_\_\_\_

**ADDRESS** \_\_\_\_\_

**CITY** \_\_\_\_\_

**STATE** \_\_\_\_\_

**ZIP** \_\_\_\_\_

**SSN** \_\_\_\_\_

**FILE NO.** \_\_\_\_\_

**DATE** \_\_\_\_\_

**PREPARED BY** \_\_\_\_\_

**FORM 1041-10 (REV. 1-78)**



VEREDAS DE LA FRENTE AMERICANA

VEREDA	COMUNIDAD	PROTECCION
1	...	...
2	...	...
3	...	...
4	...	...
5	...	...
6	...	...
7	...	...
8	...	...
9	...	...
10	...	...
11	...	...
12	...	...
13	...	...
14	...	...
15	...	...
16	...	...
17	...	...
18	...	...
19	...	...
20	...	...
21	...	...
22	...	...
23	...	...
24	...	...
25	...	...
26	...	...
27	...	...
28	...	...
29	...	...
30	...	...
31	...	...
32	...	...
33	...	...
34	...	...
35	...	...
36	...	...
37	...	...
38	...	...
39	...	...
40	...	...
41	...	...
42	...	...
43	...	...
44	...	...
45	...	...
46	...	...
47	...	...
48	...	...
49	...	...
50	...	...
51	...	...
52	...	...
53	...	...
54	...	...
55	...	...
56	...	...
57	...	...
58	...	...
59	...	...
60	...	...
61	...	...
62	...	...
63	...	...
64	...	...
65	...	...
66	...	...
67	...	...
68	...	...
69	...	...
70	...	...
71	...	...
72	...	...
73	...	...
74	...	...
75	...	...
76	...	...
77	...	...
78	...	...
79	...	...
80	...	...
81	...	...
82	...	...
83	...	...
84	...	...
85	...	...
86	...	...
87	...	...
88	...	...
89	...	...
90	...	...
91	...	...
92	...	...
93	...	...
94	...	...
95	...	...
96	...	...
97	...	...
98	...	...
99	...	...
100	...	...

VEREDA	COMUNIDAD	PROTECCION
101	...	...
102	...	...
103	...	...
104	...	...
105	...	...
106	...	...
107	...	...
108	...	...
109	...	...
110	...	...
111	...	...
112	...	...
113	...	...
114	...	...
115	...	...
116	...	...
117	...	...
118	...	...
119	...	...
120	...	...
121	...	...
122	...	...
123	...	...
124	...	...
125	...	...
126	...	...
127	...	...
128	...	...
129	...	...
130	...	...
131	...	...
132	...	...
133	...	...
134	...	...
135	...	...
136	...	...
137	...	...
138	...	...
139	...	...
140	...	...
141	...	...
142	...	...
143	...	...
144	...	...
145	...	...
146	...	...
147	...	...
148	...	...
149	...	...
150	...	...

VEREDA	COMUNIDAD	PROTECCION
151	...	...
152	...	...
153	...	...
154	...	...
155	...	...
156	...	...
157	...	...
158	...	...
159	...	...
160	...	...
161	...	...
162	...	...
163	...	...
164	...	...
165	...	...
166	...	...
167	...	...
168	...	...
169	...	...
170	...	...
171	...	...
172	...	...
173	...	...
174	...	...
175	...	...
176	...	...
177	...	...
178	...	...
179	...	...
180	...	...
181	...	...
182	...	...
183	...	...
184	...	...
185	...	...
186	...	...
187	...	...
188	...	...
189	...	...
190	...	...
191	...	...
192	...	...
193	...	...
194	...	...
195	...	...
196	...	...
197	...	...
198	...	...
199	...	...
200	...	...





**VOTE OF THE HOUSE REPEAL**

STATE	FOR	AGAINST
Alabama	15	1
Alaska	10	0
Arizona	10	0
Arkansas	10	0
California	10	0
Colorado	10	0
Connecticut	10	0
Delaware	10	0
District of Columbia	10	0
Florida	10	0
Georgia	10	0
Hawaii	10	0
Idaho	10	0
Illinois	10	0
Indiana	10	0
Iowa	10	0
Kansas	10	0
Kentucky	10	0
Louisiana	10	0
Maine	10	0
Maryland	10	0
Massachusetts	10	0
Michigan	10	0
Minnesota	10	0
Mississippi	10	0
Missouri	10	0
Montana	10	0
Nebraska	10	0
Nevada	10	0
New Hampshire	10	0
New Jersey	10	0
New Mexico	10	0
New York	10	0
North Carolina	10	0
North Dakota	10	0
Ohio	10	0
Oklahoma	10	0
Oregon	10	0
Pennsylvania	10	0
Rhode Island	10	0
South Carolina	10	0
South Dakota	10	0
Tennessee	10	0
Texas	10	0
Utah	10	0
Vermont	10	0
Virginia	10	0
Washington	10	0
West Virginia	10	0
Wisconsin	10	0
Wyoming	10	0

STATE	FOR	AGAINST
Alabama	1	15
Alaska	0	10
Arizona	0	10
Arkansas	0	10
California	0	10
Colorado	0	10
Connecticut	0	10
Delaware	0	10
District of Columbia	0	10
Florida	0	10
Georgia	0	10
Hawaii	0	10
Idaho	0	10
Illinois	0	10
Indiana	0	10
Iowa	0	10
Kansas	0	10
Kentucky	0	10
Louisiana	0	10
Maine	0	10
Maryland	0	10
Massachusetts	0	10
Michigan	0	10
Minnesota	0	10
Mississippi	0	10
Missouri	0	10
Montana	0	10
Nebraska	0	10
Nevada	0	10
New Hampshire	0	10
New Jersey	0	10
New Mexico	0	10
New York	0	10
North Carolina	0	10
North Dakota	0	10
Ohio	0	10
Oklahoma	0	10
Oregon	0	10
Pennsylvania	0	10
Rhode Island	0	10
South Carolina	0	10
South Dakota	0	10
Tennessee	0	10
Texas	0	10
Utah	0	10
Vermont	0	10
Virginia	0	10
Washington	0	10
West Virginia	0	10
Wisconsin	0	10
Wyoming	0	10

STATE	FOR	AGAINST
Alabama	1	15
Alaska	0	10
Arizona	0	10
Arkansas	0	10
California	0	10
Colorado	0	10
Connecticut	0	10
Delaware	0	10
District of Columbia	0	10
Florida	0	10
Georgia	0	10
Hawaii	0	10
Idaho	0	10
Illinois	0	10
Indiana	0	10
Iowa	0	10
Kansas	0	10
Kentucky	0	10
Louisiana	0	10
Maine	0	10
Maryland	0	10
Massachusetts	0	10
Michigan	0	10
Minnesota	0	10
Mississippi	0	10
Missouri	0	10
Montana	0	10
Nebraska	0	10
Nevada	0	10
New Hampshire	0	10
New Jersey	0	10
New Mexico	0	10
New York	0	10
North Carolina	0	10
North Dakota	0	10
Ohio	0	10
Oklahoma	0	10
Oregon	0	10
Pennsylvania	0	10
Rhode Island	0	10
South Carolina	0	10
South Dakota	0	10
Tennessee	0	10
Texas	0	10
Utah	0	10
Vermont	0	10
Virginia	0	10
Washington	0	10
West Virginia	0	10
Wisconsin	0	10
Wyoming	0	10

STATE	FOR	AGAINST
Alabama	15	1
Alaska	10	0
Arizona	10	0
Arkansas	10	0
California	10	0
Colorado	10	0
Connecticut	10	0
Delaware	10	0
District of Columbia	10	0
Florida	10	0
Georgia	10	0
Hawaii	10	0
Idaho	10	0
Illinois	10	0
Indiana	10	0
Iowa	10	0
Kansas	10	0
Kentucky	10	0
Louisiana	10	0
Maine	10	0
Maryland	10	0
Massachusetts	10	0
Michigan	10	0
Minnesota	10	0
Mississippi	10	0
Missouri	10	0
Montana	10	0
Nebraska	10	0
Nevada	10	0
New Hampshire	10	0
New Jersey	10	0
New Mexico	10	0
New York	10	0
North Carolina	10	0
North Dakota	10	0
Ohio	10	0
Oklahoma	10	0
Oregon	10	0
Pennsylvania	10	0
Rhode Island	10	0
South Carolina	10	0
South Dakota	10	0
Tennessee	10	0
Texas	10	0
Utah	10	0
Vermont	10	0
Virginia	10	0
Washington	10	0
West Virginia	10	0
Wisconsin	10	0
Wyoming	10	0

STATE	FOR	AGAINST
Alabama	15	1
Alaska	10	0
Arizona	10	0
Arkansas	10	0
California	10	0
Colorado	10	0
Connecticut	10	0
Delaware	10	0
District of Columbia	10	0
Florida	10	0
Georgia	10	0
Hawaii	10	0
Idaho	10	0
Illinois	10	0
Indiana	10	0
Iowa	10	0
Kansas	10	0
Kentucky	10	0
Louisiana	10	0
Maine	10	0
Maryland	10	0
Massachusetts	10	0
Michigan	10	0
Minnesota	10	0
Mississippi	10	0
Missouri	10	0
Montana	10	0
Nebraska	10	0
Nevada	10	0
New Hampshire	10	0
New Jersey	10	0
New Mexico	10	0
New York	10	0
North Carolina	10	0
North Dakota	10	0
Ohio	10	0
Oklahoma	10	0
Oregon	10	0
Pennsylvania	10	0
Rhode Island	10	0
South Carolina	10	0
South Dakota	10	0
Tennessee	10	0
Texas	10	0
Utah	10	0
Vermont	10	0
Virginia	10	0
Washington	10	0
West Virginia	10	0
Wisconsin	10	0
Wyoming	10	0

TABLE 20. U.S. FISH AND WILDLIFE SERVICE

STATE	PERSONNEL	EXPENDITURES	PERSONNEL	EXPENDITURES
Alabama	10	100	10	100
Alaska	10	100	10	100
Arizona	10	100	10	100
Arkansas	10	100	10	100
California	10	100	10	100
Colorado	10	100	10	100
Connecticut	10	100	10	100
Delaware	10	100	10	100
District of Columbia	10	100	10	100
Florida	10	100	10	100
Georgia	10	100	10	100
Hawaii	10	100	10	100
Idaho	10	100	10	100
Illinois	10	100	10	100
Indiana	10	100	10	100
Iowa	10	100	10	100
Kansas	10	100	10	100
Kentucky	10	100	10	100
Louisiana	10	100	10	100
Maine	10	100	10	100
Maryland	10	100	10	100
Massachusetts	10	100	10	100
Michigan	10	100	10	100
Minnesota	10	100	10	100
Mississippi	10	100	10	100
Missouri	10	100	10	100
Montana	10	100	10	100
Nebraska	10	100	10	100
Nevada	10	100	10	100
New Hampshire	10	100	10	100
New Jersey	10	100	10	100
New Mexico	10	100	10	100
New York	10	100	10	100
North Carolina	10	100	10	100
North Dakota	10	100	10	100
Ohio	10	100	10	100
Oklahoma	10	100	10	100
Oregon	10	100	10	100
Pennsylvania	10	100	10	100
Rhode Island	10	100	10	100
South Carolina	10	100	10	100
South Dakota	10	100	10	100
Tennessee	10	100	10	100
Texas	10	100	10	100
Utah	10	100	10	100
Vermont	10	100	10	100
Virginia	10	100	10	100
Washington	10	100	10	100
West Virginia	10	100	10	100
Wisconsin	10	100	10	100
Wyoming	10	100	10	100
Total	10	100	10	100

PROGRAMA DE LA ESCUELA DE INGENIEROS

1	Matemáticas
2	Física
3	Química
4	Geología
5	Mechanics
6	Electricity
7	Telegraphy
8	Navigation
9	Surveying
10	Strength of Materials
11	Structural Steelwork
12	Foundations
13	Machine Design
14	Thermodynamics
15	Internal Combustion Engines
16	Steam Engines
17	Steam Turbines
18	Refrigeration
19	Power Plants
20	Hydroelectric Power
21	Water Works
22	Sewerage
23	Sanitation
24	Public Health
25	Professional Practice

26	Professional Practice
27	Professional Practice
28	Professional Practice
29	Professional Practice
30	Professional Practice
31	Professional Practice
32	Professional Practice
33	Professional Practice
34	Professional Practice
35	Professional Practice
36	Professional Practice
37	Professional Practice
38	Professional Practice
39	Professional Practice
40	Professional Practice
41	Professional Practice
42	Professional Practice
43	Professional Practice
44	Professional Practice
45	Professional Practice
46	Professional Practice
47	Professional Practice
48	Professional Practice
49	Professional Practice
50	Professional Practice

51	Professional Practice
52	Professional Practice
53	Professional Practice
54	Professional Practice
55	Professional Practice
56	Professional Practice
57	Professional Practice
58	Professional Practice
59	Professional Practice
60	Professional Practice
61	Professional Practice
62	Professional Practice
63	Professional Practice
64	Professional Practice
65	Professional Practice
66	Professional Practice
67	Professional Practice
68	Professional Practice
69	Professional Practice
70	Professional Practice
71	Professional Practice
72	Professional Practice
73	Professional Practice
74	Professional Practice
75	Professional Practice
76	Professional Practice
77	Professional Practice
78	Professional Practice
79	Professional Practice
80	Professional Practice

Escuela de Ingenieros y Profesores del Estado Nacional No. 99

Escuela de Ingenieros y Profesores del Estado Nacional No. 99



Esta Escuela de Ingenieros y Profesores del Estado Nacional No. 99, fundada en el año 1907, tiene el honor de anunciar que ha comenzado sus clases el día 15 de Junio de 1907. Para obtener más detalles sobre el programa de estudios y las condiciones de admisión, se ruega a los señores interesados dirigirse a la oficina de la Escuela, ubicada en la calle No. 10, entre las calles No. 1 y No. 2 de la ciudad de Bogotá.

Curso	Materia	Profesor
1	Matemáticas	Dr. J. J. Rodríguez
2	Física	Dr. J. J. Rodríguez
3	Química	Dr. J. J. Rodríguez
4	Geología	Dr. J. J. Rodríguez
5	Mechanics	Dr. J. J. Rodríguez
6	Electricity	Dr. J. J. Rodríguez
7	Telegraphy	Dr. J. J. Rodríguez
8	Navigation	Dr. J. J. Rodríguez
9	Surveying	Dr. J. J. Rodríguez
10	Strength of Materials	Dr. J. J. Rodríguez
11	Structural Steelwork	Dr. J. J. Rodríguez
12	Foundations	Dr. J. J. Rodríguez
13	Machine Design	Dr. J. J. Rodríguez
14	Thermodynamics	Dr. J. J. Rodríguez
15	Internal Combustion Engines	Dr. J. J. Rodríguez
16	Steam Engines	Dr. J. J. Rodríguez
17	Steam Turbines	Dr. J. J. Rodríguez
18	Refrigeration	Dr. J. J. Rodríguez
19	Power Plants	Dr. J. J. Rodríguez
20	Hydroelectric Power	Dr. J. J. Rodríguez
21	Water Works	Dr. J. J. Rodríguez
22	Sewerage	Dr. J. J. Rodríguez
23	Sanitation	Dr. J. J. Rodríguez
24	Public Health	Dr. J. J. Rodríguez
25	Professional Practice	Dr. J. J. Rodríguez

Curso	Materia	Profesor
26	Professional Practice	Dr. J. J. Rodríguez
27	Professional Practice	Dr. J. J. Rodríguez
28	Professional Practice	Dr. J. J. Rodríguez
29	Professional Practice	Dr. J. J. Rodríguez
30	Professional Practice	Dr. J. J. Rodríguez
31	Professional Practice	Dr. J. J. Rodríguez
32	Professional Practice	Dr. J. J. Rodríguez
33	Professional Practice	Dr. J. J. Rodríguez
34	Professional Practice	Dr. J. J. Rodríguez
35	Professional Practice	Dr. J. J. Rodríguez
36	Professional Practice	Dr. J. J. Rodríguez
37	Professional Practice	Dr. J. J. Rodríguez
38	Professional Practice	Dr. J. J. Rodríguez
39	Professional Practice	Dr. J. J. Rodríguez
40	Professional Practice	Dr. J. J. Rodríguez
41	Professional Practice	Dr. J. J. Rodríguez
42	Professional Practice	Dr. J. J. Rodríguez
43	Professional Practice	Dr. J. J. Rodríguez
44	Professional Practice	Dr. J. J. Rodríguez
45	Professional Practice	Dr. J. J. Rodríguez
46	Professional Practice	Dr. J. J. Rodríguez
47	Professional Practice	Dr. J. J. Rodríguez
48	Professional Practice	Dr. J. J. Rodríguez
49	Professional Practice	Dr. J. J. Rodríguez
50	Professional Practice	Dr. J. J. Rodríguez

Curso	Materia	Profesor
51	Professional Practice	Dr. J. J. Rodríguez
52	Professional Practice	Dr. J. J. Rodríguez
53	Professional Practice	Dr. J. J. Rodríguez
54	Professional Practice	Dr. J. J. Rodríguez
55	Professional Practice	Dr. J. J. Rodríguez
56	Professional Practice	Dr. J. J. Rodríguez
57	Professional Practice	Dr. J. J. Rodríguez
58	Professional Practice	Dr. J. J. Rodríguez
59	Professional Practice	Dr. J. J. Rodríguez
60	Professional Practice	Dr. J. J. Rodríguez
61	Professional Practice	Dr. J. J. Rodríguez
62	Professional Practice	Dr. J. J. Rodríguez
63	Professional Practice	Dr. J. J. Rodríguez
64	Professional Practice	Dr. J. J. Rodríguez
65	Professional Practice	Dr. J. J. Rodríguez
66	Professional Practice	Dr. J. J. Rodríguez
67	Professional Practice	Dr. J. J. Rodríguez
68	Professional Practice	Dr. J. J. Rodríguez
69	Professional Practice	Dr. J. J. Rodríguez
70	Professional Practice	Dr. J. J. Rodríguez
71	Professional Practice	Dr. J. J. Rodríguez
72	Professional Practice	Dr. J. J. Rodríguez
73	Professional Practice	Dr. J. J. Rodríguez
74	Professional Practice	Dr. J. J. Rodríguez
75	Professional Practice	Dr. J. J. Rodríguez
76	Professional Practice	Dr. J. J. Rodríguez
77	Professional Practice	Dr. J. J. Rodríguez
78	Professional Practice	Dr. J. J. Rodríguez
79	Professional Practice	Dr. J. J. Rodríguez
80	Professional Practice	Dr. J. J. Rodríguez

1. The first part of the document discusses the importance of maintaining accurate records for all transactions. It emphasizes that every entry must be supported by a valid receipt or invoice to ensure transparency and accountability.

2. The second section details the procedures for handling discrepancies between the recorded amounts and the actual cash received. It outlines a step-by-step process for identifying the error, investigating the cause, and correcting the ledger to reflect the true financial position.

3. The third part of the document provides a comprehensive overview of the monthly reconciliation process. It includes a checklist of items to verify, such as bank statements, outstanding checks, and accrued expenses, to ensure that the books are balanced and accurate at the end of each month.

4. The final section discusses the role of the accounting department in providing timely and accurate financial reports to management. It highlights the importance of clear communication and collaboration between the accounting and other departments to ensure that the organization's financial health is well understood and managed.

Table 1. Summary of the 1997

Year	Number of cases	Number of deaths	Number of hospitalizations	Number of cases with sequelae
1997	1,234	45	1,100	1,000
1998	1,100	40	1,000	900
1999	1,050	38	950	850
2000	1,000	35	900	800
2001	950	32	850	750
2002	900	30	800	700
2003	850	28	750	650
2004	800	25	700	600
2005	750	22	650	550
2006	700	20	600	500
2007	650	18	550	450
2008	600	15	500	400
2009	550	12	450	350
2010	500	10	400	300
2011	450	8	350	250
2012	400	6	300	200
2013	350	5	250	150
2014	300	4	200	100
2015	250	3	150	50
2016	200	2	100	0
2017	150	1	50	0
2018	100	0	0	0
2019	50	0	0	0
2020	0	0	0	0

Year	Number of cases	Number of deaths	Number of hospitalizations	Number of cases with sequelae
1997	1,234	45	1,100	1,000
1998	1,100	40	1,000	900
1999	1,050	38	950	850
2000	1,000	35	900	800
2001	950	32	850	750
2002	900	30	800	700
2003	850	28	750	650
2004	800	25	700	600
2005	750	22	650	550
2006	700	20	600	500
2007	650	18	550	450
2008	600	15	500	400
2009	550	12	450	350
2010	500	10	400	300
2011	450	8	350	250
2012	400	6	300	200
2013	350	5	250	150
2014	300	4	200	100
2015	250	3	150	50
2016	200	2	100	0
2017	150	1	50	0
2018	100	0	0	0
2019	50	0	0	0
2020	0	0	0	0

Year	Number of cases	Number of deaths	Number of hospitalizations	Number of cases with sequelae
1997	1,234	45	1,100	1,000
1998	1,100	40	1,000	900
1999	1,050	38	950	850
2000	1,000	35	900	800
2001	950	32	850	750
2002	900	30	800	700
2003	850	28	750	650
2004	800	25	700	600
2005	750	22	650	550
2006	700	20	600	500
2007	650	18	550	450
2008	600	15	500	400
2009	550	12	450	350
2010	500	10	400	300
2011	450	8	350	250
2012	400	6	300	200
2013	350	5	250	150
2014	300	4	200	100
2015	250	3	150	50
2016	200	2	100	0
2017	150	1	50	0
2018	100	0	0	0
2019	50	0	0	0
2020	0	0	0	0





LISTA DE LA PRESIDENCIA

Nº	Nombre	Categoría	Nº	Nombre	Categoría
1	...	...	51	...	...
2	...	...	52	...	...
...	...	...	...	...	...
...	...	...	...	...	...